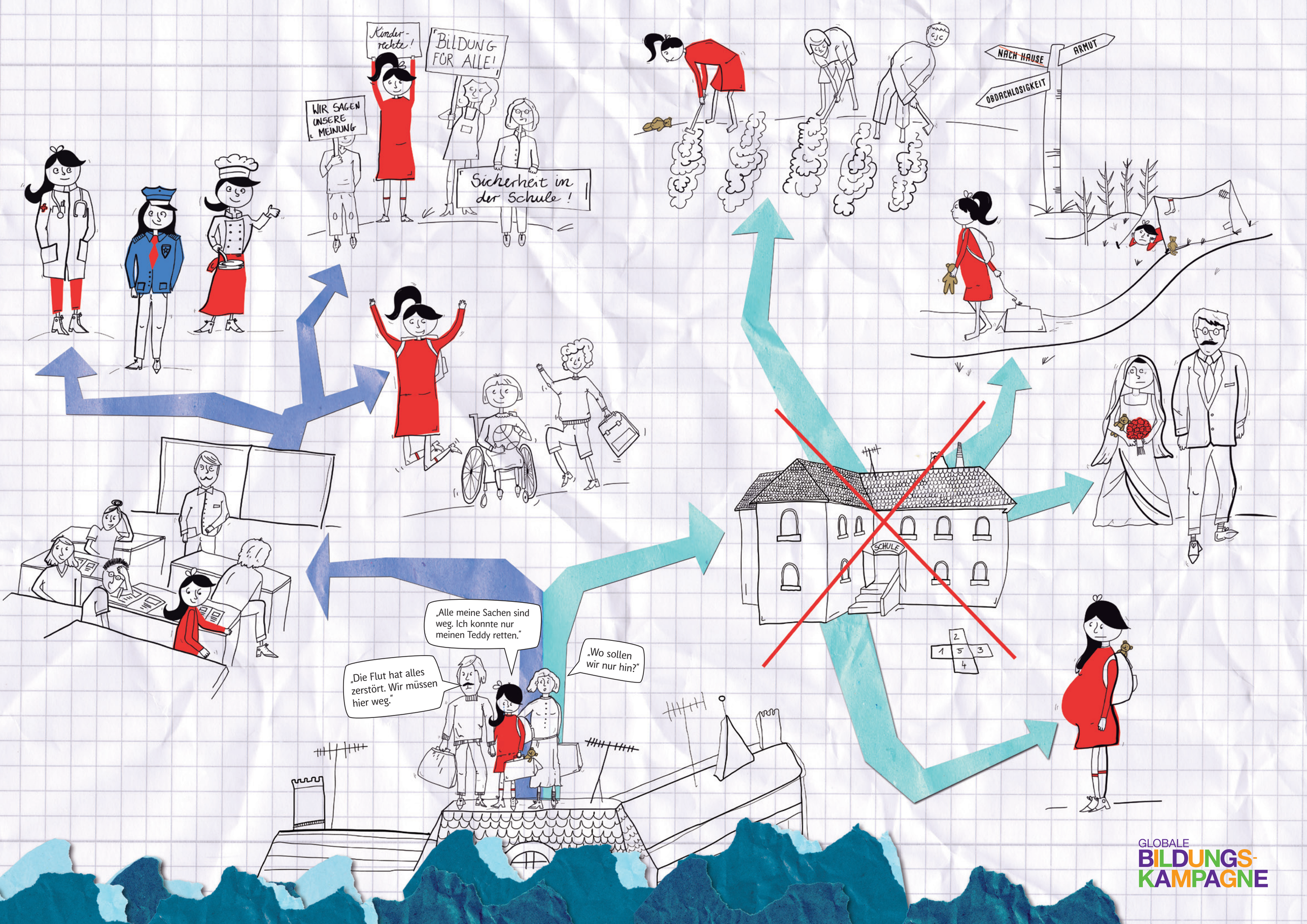

GLOBALE BILDUNGS-KAMPAGNE